

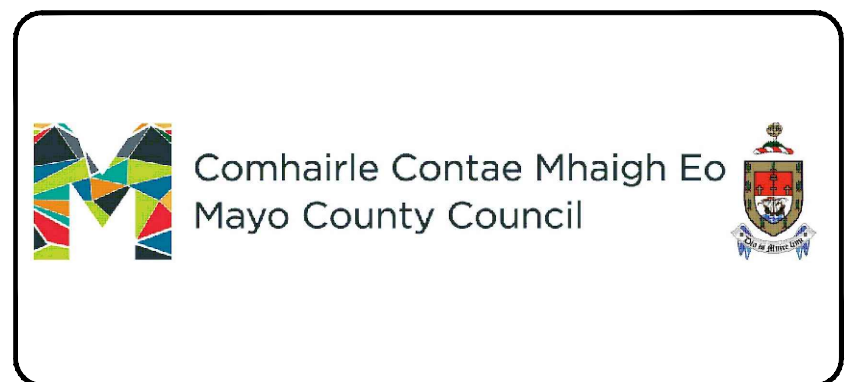

DRAFT

LEGEND:

STUDY AREA	
R335	
OPTION 2C	
SPUR 1	
ROUTE CORRIDOR	



BARRY
TRANSPORTATION

Classon House
Dundrum Business Park,
Dundrum Road,
Dublin 14,
Ireland

Phone: +353 1 485 1400
Email: info@jbbarry.ie

Notes
DO NOT SCALE, use figured dimensions only.
All levels are referred to Ordnance Survey Datum, Malin Head.
This drawing is the property of the Transport Infrastructure Ireland, Parkgate Business Centre, Parkgate Street, Dublin 8, Ireland. It is a confidential document and must not be copied, used, or its contents divulged without prior written consent. This document should not be relied on or used in circumstances other than those for which it was originally prepared. Barry Transportation accepts no responsibility for this document to any other party other than the party by whom it was commissioned.

Rev.	Date	Drawn	Description	Chk'd	Appr.
P02	2024-02-20	AK	FOR INFORMATION	GO	GO
P01	2024-02-01	AK	FOR INFORMATION	GO	GO

Project Title: Belclare to Murrisk Greenway		Status:
Drawing Title: Emerging Preferred Option Proposed Route Corridor		S2
Sheet 1 of 4		
Designed: GO	File Name:	Drawing No.
Drawn: AK		23403-BTL-XX-XX-DR-CR-00013
Approved: GO	Scale at A1: Not to Scale	Rev: P02
Checked: GO	Date: 2024-02-20	

File Name: R335 Projects\23403 - Belclare to Murrisk Greenway\00_GEN\2D Drawing\23403-BTL-XX-XX-DR-CR-00013_Emerging_Preferred_Option_Proposed_Route_Corridor_P02_Aug

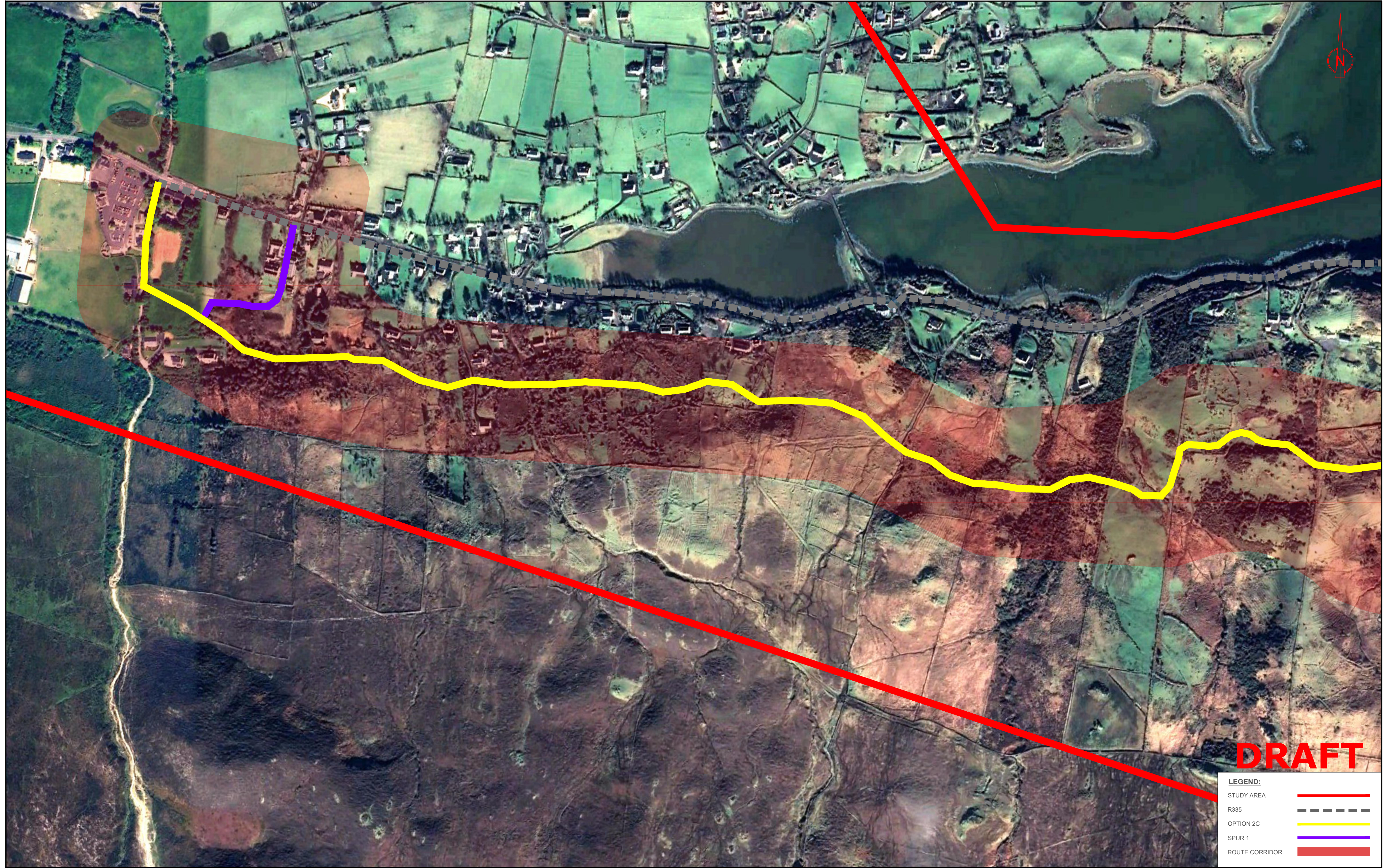

DRAFT

LEGEND:

STUDY AREA	
R335	
OPTION 2C	
SPUR 1	
ROUTE CORRIDOR	

File Name: R:\33 Projects\23403 - Belclare to Murrisk Greenway\00_GEN\2D Drawing\23403-BTL-XX-XX-DR-CR-00013_Emerging_Preferred_Option_Proposed_Route_Corridor_P02.dwg

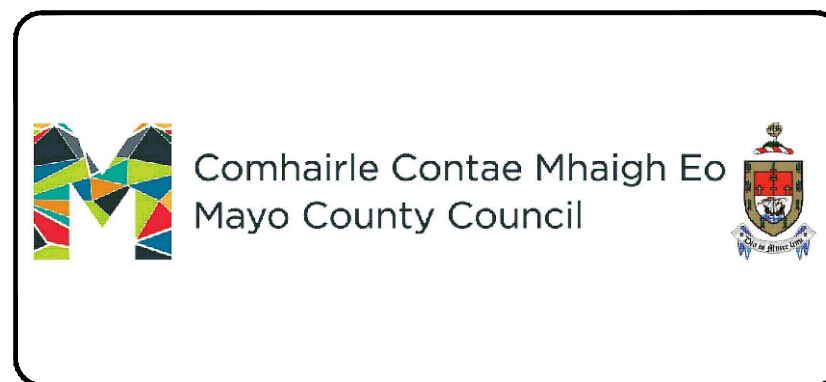

BARRY
TRANSPORTATION

Classon House
Dundrum Business Park,
Dundrum Road,
Dublin 14,
Ireland

Phone: +353 1 485 1400
Email: info@jbbarry.ie

Notes
DO NOT SCALE, use figured dimensions only.
All levels are referred to Ordnance Survey Datum, Malin Head.
This drawing is the property of the Transport Infrastructure Ireland, Parkgate Business Centre, Parkgate Street, Dublin 8, Ireland. It is a confidential document and must not be copied, used, or its contents divulged without prior written consent. This document should not be relied on or used in circumstances other than those for which it was originally prepared. Barry Transportation accepts no responsibility for this document to any other party other than the party by whom it was commissioned.

Rev.	Date	Drawn	Description	Chk'd	Appr.
P02	2024-02-20	AK	FOR INFORMATION	GO	GO
P01	2024-02-01	AK	FOR INFORMATION	GO	GO

Project Title: Belclare to Murrisk Greenway		Status: S2
Drawing Title: Emerging Preferred Option Proposed Route Corridor		
Sheet 2 of 4		
Designed: GO	File Name:	Drawing No.
Drawn: AK	Scale at A1: 1:2500	23403-BTL-XX-XX-DR-CR-00013
Approved: GO	Date: 2024-02-20	Rev: P02
Checked: GO		

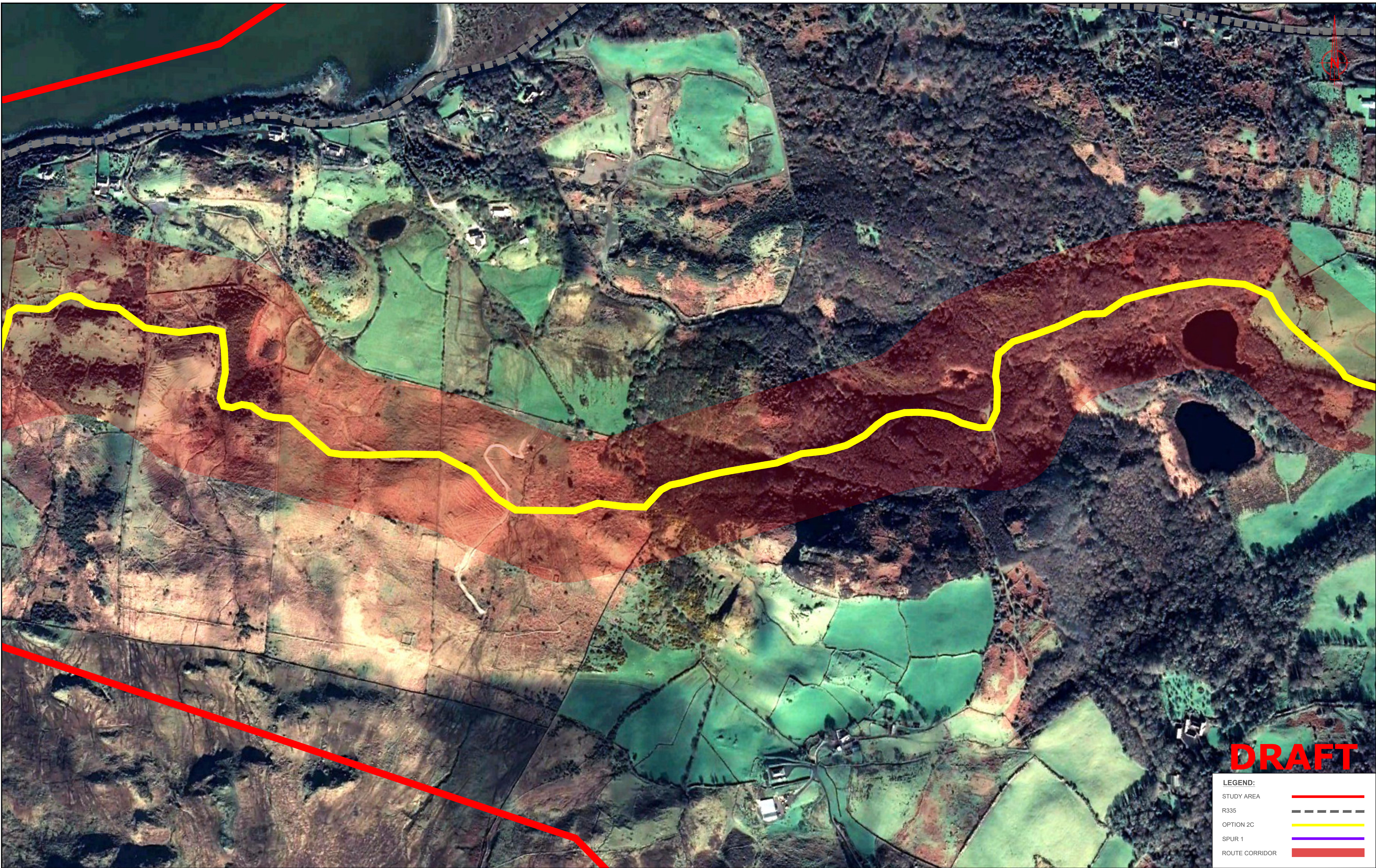

DRAFT

LEGEND:

STUDY AREA	
R335	
OPTION 2C	
SPUR 1	
ROUTE CORRIDOR	

File Name: R:\33 Projects\23403 - Belclare to Murrisk Greenway\00_GEN\2D Drawing\23403-BTL-XX-XX-DR-CR-00013_Emerging_Preferred_Option_Proposed_Route_Corridor_P02.dwg

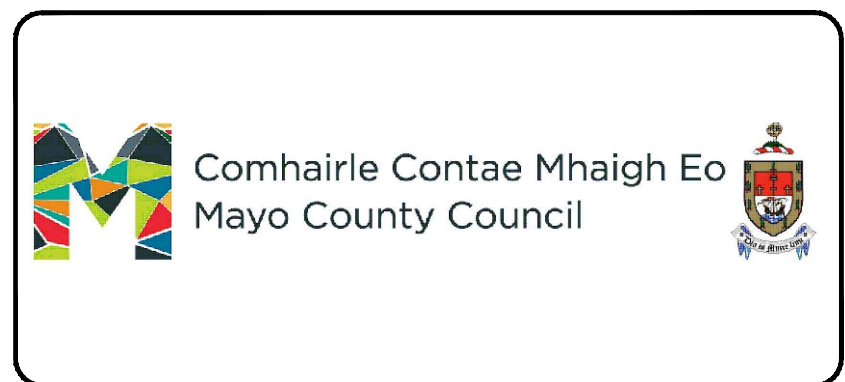

BARRY
TRANSPORTATION

Classon House
Dundrum Business Park,
Dundrum Road,
Dublin 14,
Ireland

Phone: +353 1 485 1400
Email: info@jbbarry.ie

Notes
DO NOT SCALE, use figured dimensions only.
All levels are referred to Ordnance Survey Datum, Malin Head.
This drawing is the property of the Transport Infrastructure Ireland, Parkgate Business Centre, Parkgate Street, Dublin 8, Ireland. It is a confidential document and must not be copied, used, or its contents divulged without prior written consent. This document should not be relied on or used in circumstances other than those for which it was originally prepared. Barry Transportation accepts no responsibility for this document to any other party other than the party by whom it was commissioned.

Rev.	Date	Drawn	Description	Chk'd	Appr.
P02	2024-02-20	AK	FOR INFORMATION	GO	GO
P01	2024-02-01	AK	FOR INFORMATION	GO	GO

Project Title: Belclare to Murrisk Greenway		Status: S2
Drawing Title: Emerging Preferred Option Proposed Route Corridor Sheet 3 of 4		
Designed: GO	File Name: 23403-BTL-XX-XX-DR-CR-00013	Drawing No. P02
Drawn: AK	Scale at A1: 1:2500	Rev: P02
Approved: GO	Date: 2024-02-20	
Checked: GO		

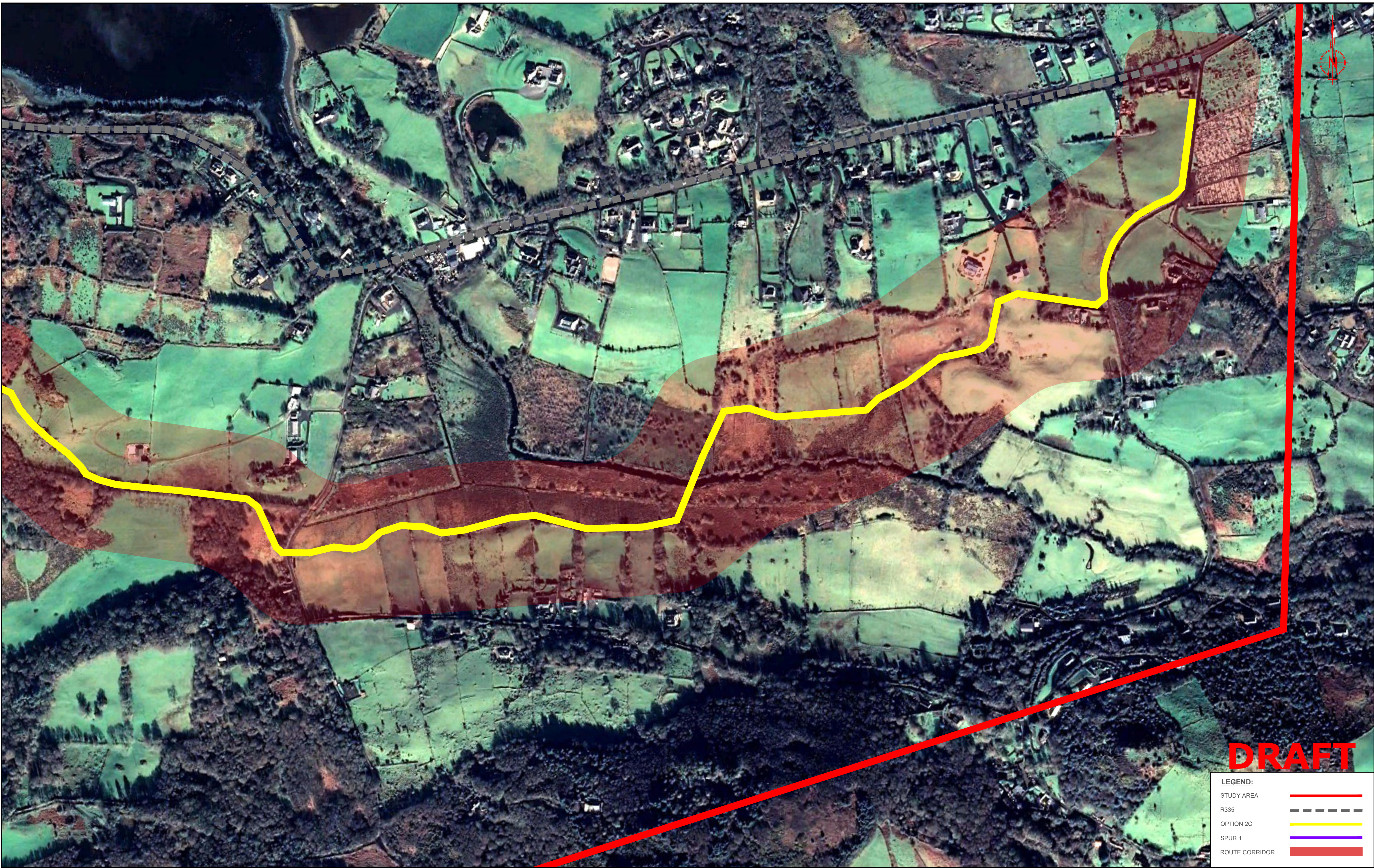

DRAFT

LEGEND:

STUDY AREA	
R335	
OPTION 2C	
SPUR 1	
ROUTE CORRIDOR	

File Name: R335 Projects\23403-Belclare to Murrisk Greenway\00_GEN\2D Drawing\23403-BTL-XX-XX-DR-CR-00013_Emerging Preferred Route Corridor_P02.dwg

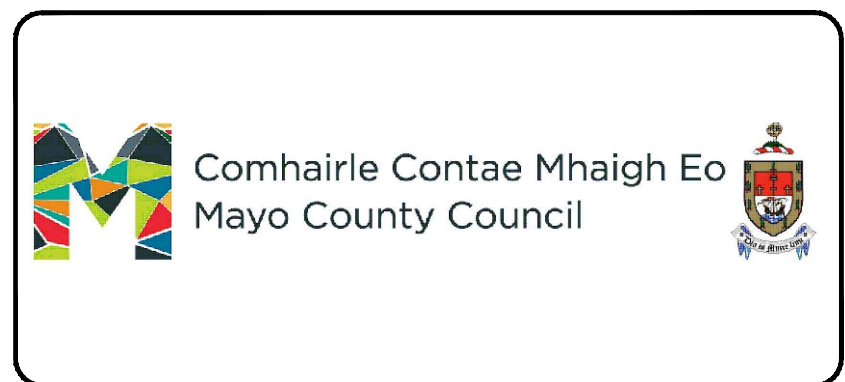

BARRY
TRANSPORTATION

Classon House
Dundrum Business Park,
Dundrum Road,
Dublin 14,
Ireland

Phone: +353 1 485 1400
Email: info@jbbarry.ie

Notes
DO NOT SCALE, use figured dimensions only.
All levels are referred to Ordnance Survey Datum, Malin Head.
This drawing is the property of the Transport Infrastructure Ireland, Parkgate Business Centre, Parkgate Street, Dublin 8, Ireland. It is a confidential document and must not be copied, used, or its contents divulged without prior written consent. This document should not be relied on or used in circumstances other than those for which it was originally prepared. Barry Transportation accepts no responsibility for this document to any other party other than the party by whom it was commissioned.

Rev.	Date	Drawn	Description	Chk'd	Appr.
P02	2024-02-20	AK	FOR INFORMATION	GO	GO
P01	2024-02-01	AK	FOR INFORMATION	GO	GO

Project Title: Belclare to Murrisk Greenway		Status:
Drawing Title: Emerging Preferred Option Proposed Route Corridor		S2
Sheet 4 of 4		
Designed: GO	File Name:	Drawing No.
Drawn: AK	Scale at A1: 1:2500	23403-BTL-XX-XX-DR-CR-00013
Approved: GO	Date: 2024-02-20	Rev: P02
Checked: GO		